VISIT…

LANZAROTE Caliente.COM

Making Music with Victor Wooten & Carter Beauford

Video Transcriptions

Transcribed by: Jacopo Giuliano

Styles and Musicianship

Reggae Groove

Notation Key and Performance Notes

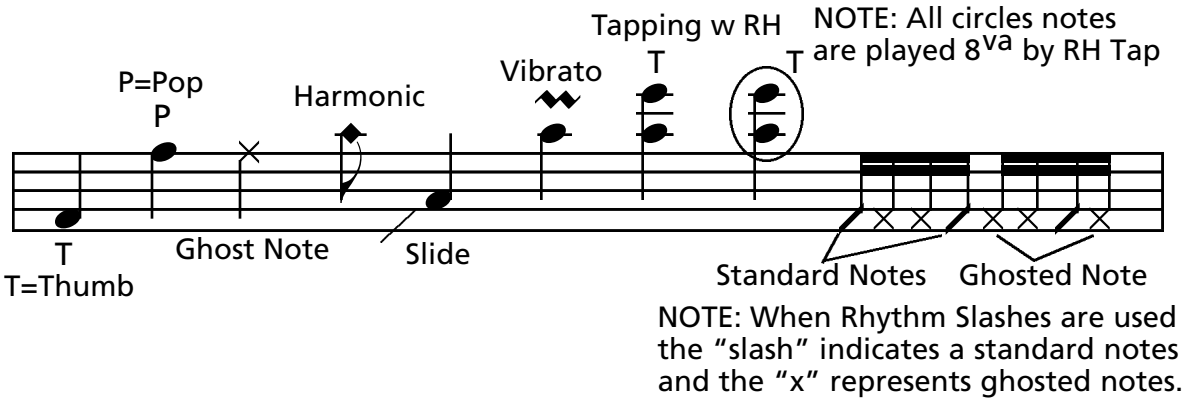

NOTE: When Rhythm Slashes are used the "slash" indicates a standard notes and the "x" represents ghosted notes.

Note: All songs are played on a 4-string bass equipped with a Hipshot D-Tuner on 4th String except "Resolution," which is played on a 6-string bass.

© 1999-2000 Hudson Music Ltd.

Making Music with
Victor Wooten & Carter Beauford

Styles and Musicianship: Reggae Groove

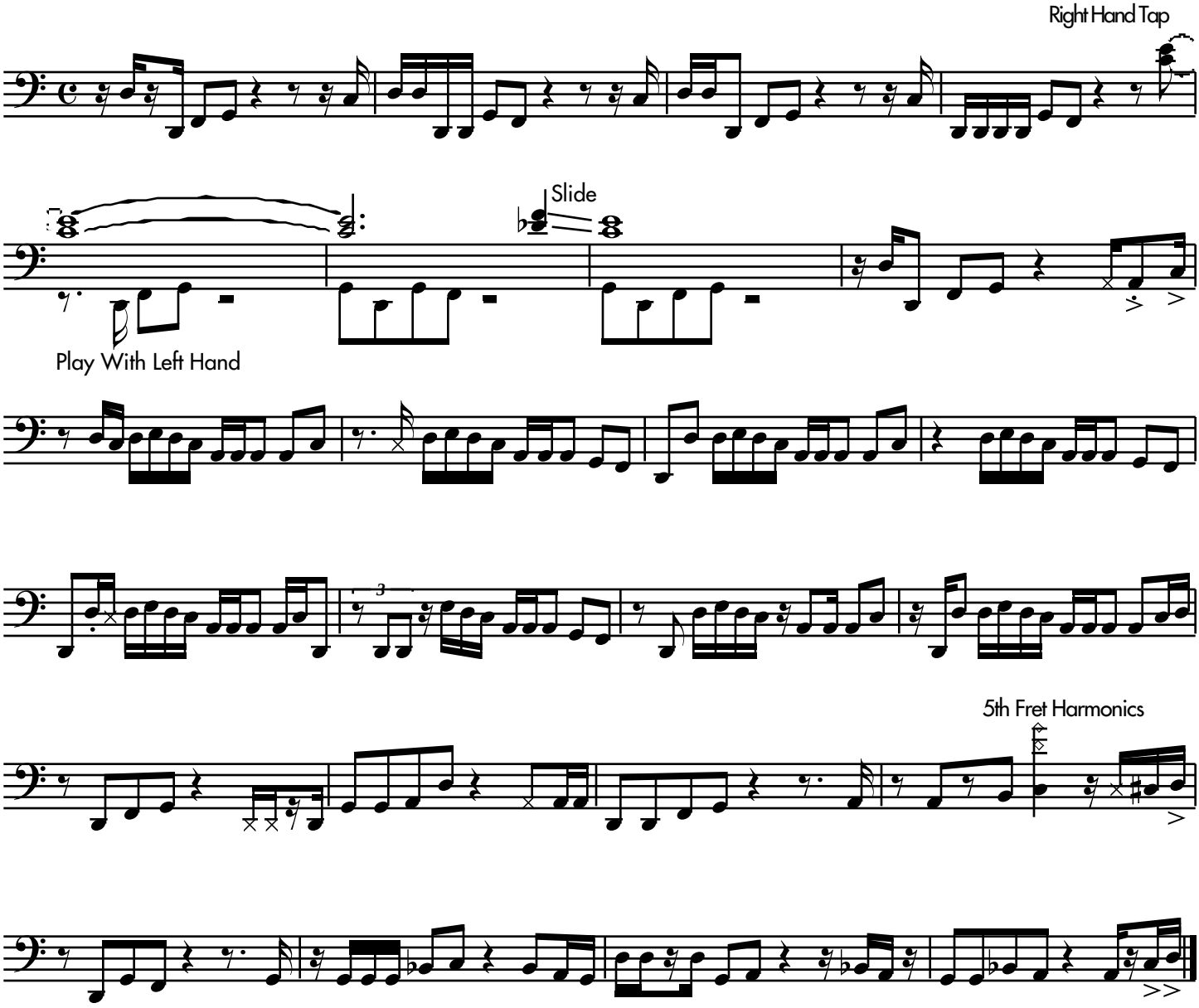

© 1999-2000 Hudson Music Ltd.